



# AL-KARIM UNIVERSITY

Recognized by the University Grants Commission (UGC), New Delhi, India

34 courses  
55 acres\*  
1200 staff\*  
12 lakhs sqft\*



\*approximately

## PROSPECTUS 2021-22

LAST DATE TO APPLY: 16 AUGUST 2021





[www.alkarimuniversity.edu.in](http://www.alkarimuniversity.edu.in)

## TABLE OF CONTENTS

<b>MESSAGE FROM THE CHANCELLOR .....</b>	<b>1</b>
<b>AL-KARIM EDUCATIONAL TRUST .....</b>	<b>2</b>
<b>AL-KARIM UNIVERSITY .....</b>	<b>3</b>
<b>OUR LOGO .....</b>	<b>4</b>
<b>OUR VISION .....</b>	<b>4</b>
<b>OUR MISSION .....</b>	<b>4</b>
<b>KATIHAR MEDICAL COLLEGE .....</b>	<b>5</b>
<i>MBBS, MD, MS .....</i>	<i>7</i>
<i>MSc MEDICAL ANATOMY .....</i>	<i>10</i>
<i>MSc MEDICAL PHYSIOLOGY .....</i>	<i>10</i>
<i>MSc MEDICAL BIOCHEMISTRY .....</i>	<i>10</i>
<i>MSc MEDICAL MICROBIOLOGY .....</i>	<i>10</i>
<i>MSc MEDICAL PHARMACOLOGY .....</i>	<i>11</i>
<b>SCHOOL OF PARAMEDICAL &amp; ALLIED HEALTH SCIENCES .....</b>	<b>12</b>
<i>BACHELOR OF SCIENCE IN MEDICAL LAB TECHNOLOGY (BSc MLT) .....</i>	<i>16</i>
<i>BACHELOR OF SCIENCE IN RADIODIAGNOSIS &amp; IMAGING TECHNOLOGY (BSc R &amp; IT) .....</i>	<i>17</i>
<i>BACHELOR OF SCIENCE IN OPERATION THEATRE &amp; ANAESTHESIOLOGY TECHNOLOGY (BSc OT &amp; A) .....</i>	<i>18</i>
<i>BACHELOR OF SCIENCE IN OPTOMETRY &amp; OPHTHALMIC TECHNOLOGY (BSc O &amp; OT) .....</i>	<i>19</i>
<i>BACHELOR OF PHYSIOTHERAPY (BPT) .....</i>	<i>20</i>
<b>SCHOOL OF PHARMACY .....</b>	<b>22</b>
<i>DIPLOMA IN PHARMACY &amp; BACHELOR OF PHARMACY .....</i>	<i>23</i>
<b>SCHOOL OF NURSING.....</b>	<b>27</b>
<i>BACHELOR OF SCIENCE IN NURSING (BSc Nursing).....</i>	<i>28</i>
<b>SCHOOL OF INFORMATION TECHNOLOGY AND MANAGEMENT .....</b>	<b>31</b>
<i>BACHELOR OF MEDICAL RECORD TECHNOLOGY (BMRT) .....</i>	<i>34</i>
<i>BACHELOR OF LIBRARY AND INFORMATION SCIENCE (BLib &amp; ISc) .....</i>	<i>35</i>

<b>ADMISSION &amp; SELECTION PROCEDURE FOR SESSION 2021-22 .....</b>	<b>36</b>
<b>FEE CONCESSION.....</b>	<b>40</b>
<b>UNIVERSITY ATTENDANCE POLICY .....</b>	<b>41</b>
<b>UNIVERSITY IDENTITY CARD POLICY .....</b>	<b>41</b>
<b>DRESS CODE FOR COLLEGE / SCHOOLS .....</b>	<b>41</b>
<b>ACTS OF INDISCIPLINE AND MISCONDUCT .....</b>	<b>47</b>
<b>PENALTIES .....</b>	<b>48</b>
<b>UNIVERSITY FACILITIES &amp; FEATURES .....</b>	<b>49</b>
<b>RECOGNITION .....</b>	<b>50</b>
<b>CONTACT US .....</b>	<b>51</b>

## MESSAGE FROM THE CHANCELLOR



I am thankful to the Government of Bihar for having granted permission to establish Al-Karim University, Katihar under the aegis of Al-Karim Educational Trust, Patna. I am also grateful to the University Grants Commission, New Delhi for granting recognition to this university.

In line with our vision, Katihar Medical College, a unit of Al-Karim University, Katihar has produced doctors who are not just professionals but also responsible citizens of this country who carry with themselves, the human values that they imbibed within themselves during their course of study which not only benefit them but the society at large. And this is precisely what this college is known for and will continue to do so.

In continuation of our above-mentioned vision, we have taken forward steps to start with School of Pharmacy, School of Paramedical & Allied Health Sciences, School of Information Technology & Management, and School of Nursing under our university to provide independent job opportunities in the Seemanchal area in particular and at the state and national level in general.

Al-Karim University, Katihar is not only an academic institution but also a vision and mission to make the country progressive and prosperous in all walks of life.

I would like to invite those aspirants who are interested in quality education to join this university to not only serve this region but also serve the nation.

Dr. Ahmad Ashfaque Karim

## **AL-KARIM EDUCATIONAL TRUST**

In the year 1986, the National Education Policy identified Katihar district in Bihar for special emphasis on development and Education. Ministry of Minority Affairs too pointed out that despite having enough potentiality, the Kosi region of Bihar is lagging much behind in utilizing its full potential and healthcare situation of this demographic location was a major concern. Looking into these concerns and in accordance with the recommendation of Sunil Mukherjee Committee & Mudaliar Committee, Al-Karim Educational Trust, Patna was established in the year 1986 and soon after that, under the provisions of Article 30 (1) of the Constitution of India, it sponsored and established Katihar Medical College on October 1987.

Al-Karim Educational Trust is a registered society of the members of the Muslim religious minority community devoted to the promotion of education, research, and information dissemination among students of the Muslim minority community as well as general students. The Trust has also been established for the benefit of poor and weaker sections of the community especially to ameliorate their educational and economic backwardness and poor health care.

## AL-KARIM UNIVERSITY

Furthermore, expanding the horizon of accessibility of higher education in Bihar, Al-Karim Educational Trust, Patna established Al-Karim University, Katihar in 2018 under the provisions of the Bihar Private Universities Act, 2013. Furthermore, the university was recognized by the University Grants Commission (UGC) in the year 2019.

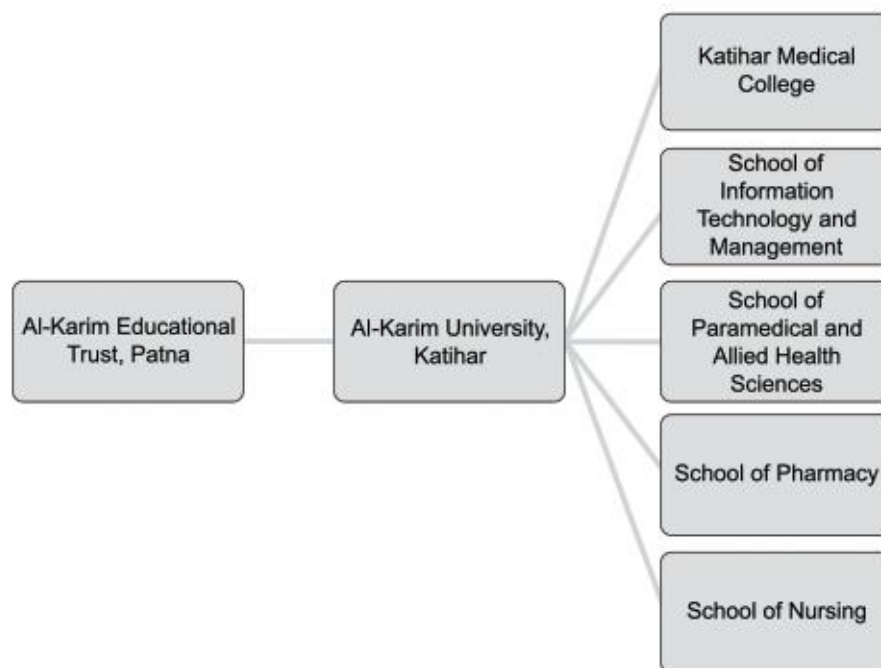

Soon after the establishment of the university, Katihar Medical College, Katihar was inducted into the university. Furthermore, the university, in addition to MBBS and postgraduate courses in medical sciences, started various degree and diploma courses under Schools of Pharmacy, Paramedical and Allied Health Sciences, Information Technology and Management, and Nursing.

The headquarter of Al-Karim University is located in Katihar, a city situated in the eastern region of Bihar. It is known for its highly strategic railway junction and defence establishments. Katihar Railway Junction connects north-east region of India with the rest of India and is connected well with national and state capitals Delhi and Patna respectively.

## OUR LOGO

- Al-Karim is one of the 99 names of Allah, which means generous.
- The shield symbolizes strength and safety.
- The text in Arabic script – Rabbi zidni 'ilma – is taken from the Quran [Ch:20, Verse:114] which translates to “my lord, increase me in knowledge”.
- The text below the book is “Al-Karim University Katihar” written in Arabic language.
- The year “2018” is the year of establishment.
- The olive branches symbolize peace and victory.



## OUR VISION

- To equip our students with not just skills but also imbibe them with the human values that they should carry with themselves for their own and for the society at large.

## OUR MISSION

- To bring state-of-the-art facilities to the institution for education and research.
- To implement mechanisms in education and research at par with international standards.
- To promote innovation and creativity that nurtures growth.

# KATIHAR MEDICAL COLLEGE

## ABOUT

The medical college is located inside Al-Karim University premises spread over a lush green parcel of land. The college consists of various blocks housing different facilities such as administration, lecture theatres, hostels for undergraduate (MBBS), intern (MBBS) and postgraduate (MD / MS) scholars, OPD, inpatient wards, emergency and casualty services, radio-diagnosis and other investigation services including full scale blood bank.

Principal, teaching faculties and other staff of the university have facility of residential quarters within the premises of the university besides a well-furnished Guest House for examiners and other guest visiting the college and the university.

The college library covers an area of about 2400 square meters and is well stocked with text and reference books and the library subscribes to 113 national and international journals on medical sciences which are available in print as well as online for easy reference and archival use.

All teaching departments have their own departmental libraries and are equipped with audio-visual aids and broadband internet facilities.

All the teaching departments are well-equipped with all the required equipment for teaching as well as patient care. Facilities of MRI (1.5 tesla), DSA (Digital Substracting Angiography), CT Scan, Mammography, X-ray, Microbiological investigations, Molecular Biological studies, Pathology, and Biochemistry studies are well-equipped with latest equipment.

Katihar Medical College was awarded as the best medical college in north-east India by Worldwide Achievers in the Healthcare Excellence Summit & Awards 2015 by Mr. Shripad Yesso Naik, Hon'ble Union Minister of State (Independent Charge) Ministry of Ayurveda, Yoga & Naturopathy, Unani, Siddha and Homoeopathy (AYUSH); Union Minister of State, Ministry of Health and Family Welfare.

## **COURSE LIST**

1. MBBS
2. MD Anesthesiology
3. MD Biochemistry
4. MD Community Medicine
5. MD Dermatology, Venerology and Leprosy
6. MD General Medicine
7. MD Microbiology
8. MD Paediatrics
9. MD Pathology
10. MD Pharmacology
11. MD Physiology
12. MD Psychiatry
13. MD Radio-diagnosis
14. MS Anatomy
15. MS General Surgery
16. MS Obstetrics and Gynecology
17. MS Ophthalmology (Eye)
18. MS Orthopedics
19. MS Otorhinolaryngology (ENT)

**Details for the above-mentioned courses will be given at a later stage. Please note that the admission process for only MBBS, MD and MS courses is done through NEET and BCECE Board, Government of Bihar. Please also note that the last date to apply as mentioned in this prospectus is not applicable for the above-mentioned courses.**

- 20. MSc Medical Anatomy
- 21. MSc Medical Physiology
- 22. MSc Medical Biochemistry
- 23. MSc Medical Microbiology
- 24. MSc Medical Pharmacology

Name of Course	Duration	No. of Seats	Admission & Registration Fee (Rs.) (one time)	Tuition Fee (Rs.) per year	Examination Fee (Rs.) (per year)
MSc Medical Anatomy	3 years	4	10,000.00	80,000.00	15,000.00
MSc Medical Physiology	3 years	4	10,000.00	80,000.00	15,000.00
MSc Medical Biochemistry	3 years	4	10,000.00	100,000.00	15,000.00
MSc Medical Microbiology	3 years	4	10,000.00	100,000.00	15,000.00
MSc Medical Pharmacology	3 years	4	10,000.00	90,000.00	15,000.00

## **TERMS AND CONDITIONS REGARDING FEE STRUCTURE FOR ALL MSc MEDICAL COURSES**

1. The admission & registration fees for all courses during the time of admission shall be applicable as mentioned above and will be charged only once.
2. The annual tuition fee is charged for the subsequent academic years payable annually. The selected and admitted students shall be required to deposit the annual tuition fee through Bank Draft each year before the end of the month of June failing which they shall be charged a fine of Rs. 500/- per day from 1st July onwards till the date of payment.
3. The examination fee is payable one month before the university examination date. The selected and admitted students shall be required to deposit the examination fee through Bank Draft each year one month before the university examination date failing which they shall be charged a fine of Rs. 500/- per day till the date of payment. Students who sit for supplementary university examination shall have to pay for the university examination again for each supplementary examination.
4. The students shall clear all of their dues before university examination failing which they shall not be allowed to appear for the university examination.
5. Those who want to take admission have to submit the undertaking that they will be liable to pay the fees of full course in case of cancellation of admission. Cancellation of admission is permissible as per para 05 of the Ordinance no 003. of the university.
6. At the time of the admission, while paying the tuition fee for 1st year through Bank Draft, the candidate may also have to furnish Bank Guarantee/Bond for the payment of tuition fee for the remaining period of the course.
7. Student Amenities Fees will be charged additionally.

## **MSc MEDICAL ANATOMY**

MSc Medical Anatomy course imparts training in various branches of Human Anatomy to enable the pursuit of a teaching career in Anatomy. In addition, it provides an opportunity to carry out a research in its sub-specialties.

## **MSc MEDICAL PHYSIOLOGY**

Candidates admitted into MSc Physiology will be trained in various branches of Physiology. They will be given theoretical and practical training in Physiology in such a way that they will be able to pursue a career as a teacher in Physiology for medical and science students. The thesis work which the candidates will carry out in partial fulfilment for the award of degree will give them the training to pursue a career in research. The student will have the option to select various branches of Physiology for their work.

## **MSc MEDICAL BIOCHEMISTRY**

The objective of the MSc Biochemistry course is to impart training in basic and advanced biochemistry, molecular biology, immunology and clinical biochemistry. The students also get an opportunity to carry out research in various sub-specialties in the subject.

## **MSc MEDICAL MICROBIOLOGY**

MSc Microbiology course covers the studies in various areas involving microorganisms and their effect on humans. It gives theoretical and practical knowledge of the subject. The course involves all branches of Microbiology including general and systemic bacteriology, immunology, virology, parasitology and mycology. Further, it also gives current insights into bio-statistics, computer application molecular biology and bio-instrumentation. Practical aspects of the subject are oriented towards proper training for diagnosis in various aspects of Microbiology.

## MSc MEDICAL PHARMACOLOGY

MSc Medical Pharmacology encompasses an intensive curricular activity which includes lectures/seminars on basic and advanced pharmacology and toxicology, experimental and clinical pharmacological research involving modern instruments and techniques. Students are required to undertake a thesis work under the supervision of a departmental faculty member and participate in different curricular programs assigned to them in the department. On successful completion, the degree helps the students in securing admission for higher studies both in India and abroad. It also provides excellent job opportunities to secure a position in the drug industry, academic institution and drug regulating agencies.

## ELIGIBILITY CRITERIA FOR ADMISSION

For admission into MSc Medical course, the candidate must possess one of the following qualifications with 55% marks in one of the following qualifying examinations:

- a) BSc degree in Life Sciences (Physics, Chemistry or Biology)
- b) MBBS
- c) BAMS
- d) BUMS
- e) BHMS
- f) BPT
- g) Bachelor of Pharmacy

## CAREER PROSPECTS

- After completing a MSc Medical course, the students may pursue PhD course to gain knowledge and advance their career.
- MSc Medical Anatomy, Physiology and Biochemistry graduates may be appointed as non-medical teachers in a medical college. These rules are subject to change as decided by state government / central government / NMC or any other relevant bodies.

# **SCHOOL OF PARAMEDICAL & ALLIED HEALTH SCIENCES**

## ABOUT

School of Paramedical and Allied Health Sciences was established with the objective to produce well-trained paramedical and allied health professionals to cater to the growing need of the healthcare sector. Paramedical courses in interdisciplinary medical subjects are becoming extremely significant in healthcare delivery systems. In recent years, there has been a growing need for qualified and well-trained paramedical personnel who form an essential constituent of the medical profession. In order to meet the increasing demand for qualified and trained paramedical personnel, the school offers undergraduate degree courses in paramedical and allied health sciences.

## COURSE LIST

1. Bachelor of Science in Medical Lab Technology (BSc MLT)
2. Bachelor of Science in Radiodiagnosis & Imaging Technology (BSc R & IT)
3. Bachelor of Science in Operation Theatre & Anaesthesiology Technology (BSc OT & A)
4. Bachelor of Science in Optometry & Ophthalmic Technology (BSc O & OT)
5. Bachelor of Physiotherapy (BPT)

Name of Course	Duration	No. of Seats	Admission & Registration Fee (Rs.) (one time)	Tuition Fee (Rs.) per year	Examination Fee (Rs.) (per year)
Bachelor of Science in Medical Lab Technology (BSc MLT)	4 years	20	25,000.00	85,000.00	8,000.00
Bachelor of Science in Radiodiagnosis & Imaging Technology (BSc R & IT)	4 years	20	25,000.00	85,000.00	8,000.00

Name of Course	Duration	No. of Seats	Admission & Registration Fee (Rs.) (one time)	Tuition Fee (Rs.) per year	Examination Fee (Rs.) (per year)
Bachelor of Science in Operation Theatre & Anaesthesiology Technology (BSc OT & A)	4 years	20	25,000.00	85,000.00	8,000.00
Bachelor of Science in Optometry & Ophthalmic (BSc O & OT)	4 years	10	25,000.00	85,000.00	8,000.00
Bachelor of Physiotherapy (BPT)	4 years	20	25,000.00	85,000.00	8,000.00

All students enrolled in any course in School of Paramedical and Allied Health Sciences will have to undergo 6 months of mandatory internship at Al-Karim University, Katihar after completing 4 years of study and successfully passing all prescribed examinations.

## TERMS AND CONDITIONS REGARDING FEE STRUCTURE FOR ALL COURSES UNDER SCHOOL OF PARAMEDICAL & ALLIED HEALTH SCIENCES

1. The admission & registration fees for all courses during the time of admission shall be applicable as mentioned above and will be charged only once.
2. The annual tuition fee is charged for the subsequent academic years payable annually. The selected and admitted students shall be required to deposit the annual tuition fee through Bank Draft each year before the end of the month of June failing which they shall be charged a fine of Rs. 500/- per day from 1st July onwards till the date of payment.
3. The examination fee is payable one month before the university examination date. The selected and admitted students shall be required to deposit the examination fee through Bank Draft each year one

month before the university examination date failing which they shall be charged a fine of Rs. 500/- per day till the date of payment. Students who sit for supplementary university examination shall have to pay for the university examination again for each supplementary examination.

4. The students shall clear all of their dues before university examination failing which they shall not be allowed to appear for the university examination.
5. Those who want to take admission have to submit the undertaking that they will be liable to pay the fees of full course in case of cancellation of admission. Cancellation of admission is permissible as per para 05 of the Ordinance no 003. of the university.
6. At the time of the admission, while paying the tuition fee for 1st year through Bank Draft, the candidate may also have to furnish Bank Guarantee/Bond for the payment of tuition fee for the remaining period of the course.
7. Student Amenities Fees will be charged additionally.

## **BACHELOR OF SCIENCE IN MEDICAL LAB TECHNOLOGY (BSc MLT)**

A Medical Laboratory Technologist is a healthcare professional who performs chemical, haematological, immunologic, microscopic and bacteriological diagnostic analysis on body fluids. The Technologist also perform equipment validations, calibrations, quality control and run-by-run assessment of observed data.

At Al-Karim University's School of Paramedical Sciences, a student of MLT programme will attend classroom courses for four years and internship for 6 months. In clinical rotations, the student experiences hands-on learning in various disciplines of the laboratory and under supervision, performs diagnostic testing in a functioning laboratory.

### **CAREER PROSPECTS**

- Hospital Outreach Coordinator
- Medical Lab Technologist
- Lab Supervisor
- Laboratory Manager
- Laboratory Information System Analyst
- Demonstrator

## **BACHELOR OF SCIENCE IN RADIODIAGNOSIS & IMAGING TECHNOLOGY (BSc R & IT)**

A Radiologic Technologist, also known as a Medical Radiation Technologist or Radiographer performs imaging of the human body for diagnosis of medical problems.

The common subjects of basics are Anatomy, Physiology, Pathology, Microbiology, taught in the 1st year will prepare the student to understand the nature of diseases. The hands-on experience in the department of Radio-diagnosis will enable the student to understand the nature of illness from routine imaging to CT and MRI scans. The student will receive excellent and exhaustive training in these fields to be able to assist senior radiologist.

### **CAREER PROSPECTS**

- Medical Image Analysis Scientist
- Marketing Executive
- X-ray Technician
- Imaging Research Manager
- Radiographer
- Demonstrator

## **BACHELOR OF SCIENCE IN OPERATION THEATRE & ANAESTHESIOLOGY TECHNOLOGY (BSc OT & A)**

BSc in Operation Theatre & Anaesthesiology Technology course deals with understanding the ethics, layout of operation theatre as well as of handling equipment. The primary responsibility of Operation Theatre Technologists is to help Surgeons in Surgery, masterminding surgical instruments before surgery, sterilizing instruments before surgery, following surgeons instructions during surgery or crisis and dealing with anaesthesia equipment. Operation Theatre Technologists are required across all hospitals where medical surgeries are conducted.

After passing the course, the students may go for higher studies for enhancing their educational qualification.

### **CAREER PROSPECTS**

- Operation Theatre (OT) Technician
- Research Assistant
- Anaesthetic Assistant
- Project Assistant
- Demonstrator

## **BACHELOR OF SCIENCE IN OPTOMETRY & OPHTHALMIC TECHNOLOGY (BSc O & OT)**

Optometry is a healthcare profession concerned with the health of the eyes and related structures, as well as vision, visual system and vision information processing in humans.

The World Council of Optometry defines optometry as healthcare profession that is autonomous, educated, and regulated (licensed/registered), and optometrists are the primary healthcare practitioners of the eye and visual system who provide comprehensive eye and vision care, which includes refraction and dispensing, detection/diagnosis and management of disease in the eye, and the rehabilitation of conditions of the visual system.

An optometrist performs comprehensive examinations of both internal and external structures of the eye, subjective and objective tests to evaluate patients' vision.

### **CAREER PROSPECTS**

- Paediatric Optometrist
- Public Health Optometrist
- Clinical Optometrist
- Industrial Optometrist
- Demonstrator

## **BACHELOR OF PHYSIOTHERAPY (BPT)**

Bachelor of Physiotherapy course teaches its students to take care of patients who are in physical pain. The domain of the physiotherapy goes a long way. Pain due to old age or diseases like rheumatoid arthritis, pain after an accident as well as rehabilitation, all come under the purview of this course.

The program is also related to rehabilitation work for the elderly. It is a medical wing that is supplementing the medicine based treatment for the purpose of rehabilitation.

The necessary skills sets are soft skills like good communication, empathy and understanding the problems of the patients. Since this job requires maintaining a close relationship with patients, understanding their needs is necessary. The students need to be empathetic and compassionate to understand the pain, both mental and physical, of the patient.

### **CAREER PROSPECTS**

- Physiotherapist
- Osteopath
- Therapy Manager
- Sports Physio Rehabilitator
- Physical Healthcare Consultant
- Demonstrator

## **ELIGIBILITY CRITERIA FOR ADMISSION**

**FOR BACHELOR COURSES UNDER THE SCHOOL OF PARAMEDICAL AND ALLIED HEALTH SCIENCES**

- For admission, a candidate should have passed 10+2 examination from a recognized university/ board with Physics, Chemistry & Biology and with a minimum of 45% marks. The age of the applicant should not be below 17 years as on 31st December in the year of admission.

# SCHOOL OF PHARMACY

## ABOUT

School of Pharmacy focuses upon imparting quality education to students with skilled practical efficiency pertaining to the pharmaceutical sciences. We prepare students for a range of jobs in the medical and drug industries. The curriculum includes industrial training in pharmaceutical company or hospital.

## DIPLOMA IN PHARMACY & BACHELOR OF PHARMACY

Both Diploma in Pharmacy and Bachelor of Pharmacy courses are approved by the Pharmacy Council of India. The Bachelor of Pharmacy is a 4-year degree course, and Diploma in Pharmacy is a 2-year diploma course with an annual intake of sixty students in each course respectively.

Diploma in Pharmacy course is a 2-year program which starts with teaching of Pharmaceutics, Pharmaceutical Chemistry, Pharmacognosy, Biochemistry and Clinical Pathology, Human Anatomy and Physiology, Health Education and Community Pharmacy including practical.

Bachelor of Pharmacy course starts with the teaching of Human Anatomy and Physiology, Pharmaceutical Analysis, Pharmaceutics, Pharmaceutical Inorganic Chemistry and other subjects including practical.

Name of Course	Duration	No. of Seats	Admission & Registration Fee (Rs.) (one time)	Tuition Fee (Rs.) per year	Examination Fee (Rs.)
Diploma in Pharmacy	2 years	60	25,000.00	90,000.00	7,000.00 (per year)
Bachelor of Pharmacy	4 years	60	25,000.00	90,000.00	7,000.00 (per semester)
Bachelor of Pharmacy (Lateral Entry)	3 years	6	25,000.00	90,000.00	7,000.00 (per semester)

## **TERMS AND CONDITIONS REGARDING FEE STRUCTURE FOR ALL COURSES UNDER SCHOOL OF PHARMACY**

1. The admission & registration fees for all courses during the time of admission shall be applicable as mentioned above and will be charged only once.
2. The annual tuition fee is charged for the subsequent academic years payable annually. The selected and admitted students shall be required to deposit the annual tuition fee through Bank Draft each year before the end of the month of June failing which they shall be charged a fine of Rs. 500/- per day from 1st July onwards till the date of payment.
3. The examination fee is payable one month before the university examination date. The selected and admitted students shall be required to deposit the examination fee through Bank Draft each semester/year one month before the university examination date failing which they shall be charged a fine of Rs. 500/- per day till the date of payment. Students who sit for supplementary university examination shall have to pay for the university examination again for each supplementary examination.
4. The students shall clear all of their dues before university examination failing which they shall not be allowed to appear for the university examination.
5. Those who want to take admission have to submit the undertaking that they will be liable to pay the fees of full course in case of cancellation of admission. Cancellation of admission is permissible as per para 05 of the Ordinance no 003. of the university.
6. At the time of the admission, while paying the tuition fee for 1st year through Bank Draft, the candidate may also have to furnish Bank Guarantee/Bond for the payment of tuition fee for the remaining period of the course.
7. Student Amenities Fees will be charged additionally.

## ELIGIBILITY CRITERIA FOR ADMISSION

### FOR ADMISSION INTO DIPLOMA IN PHARMACY

- i. A pass in 10+2 examination (science academic stream) with Physics, Chemistry and Biology or Mathematics;  
or any other qualification approved by the Pharmacy Council of India as equivalent to the above examination.
- ii. Provided that a student should complete the age of 17 years on or before 31st December in the year of admission into the course.

### FOR ADMISSION INTO BACHELOR OF PHARMACY

- i. Candidate shall have passed 10+2 examination conducted by the respective state/central government authorities recognized as equivalent to 10+2 examination with English as one of the subjects and Physics, Chemistry, Mathematics/Biology as optional subjects individually. "However, the students possessing 10+2 qualification from non-formal and non-class rooms based schooling such as National Institute of Open Schooling, open school systems of States etc. shall not be eligible for admission to B.Pharm Course."
- ii. Any other qualification approved by the Pharmacy Council of India as equivalent to any of the above examinations.
- iii. Provided that a student should complete the age of 17 years on or before 31st December in the year of admission into the course.

### FOR ADMISSION INTO BACHELOR OF PHARMACY LATERAL ENTRY (TO THIRD SEMESTER)

- i. A pass in Diploma in Pharmacy course from an institution approved by the Pharmacy Council of India under section 12 of the Pharmacy Act.

## CAREER PROSPECTS FOR DIPLOMA IN PHARMACY GRADUATES

- Pharmacist
- Medical Transcriptionist
- Sales / Marketing Executive
- Candidates may choose to pursue Bachelor of Pharmacy (Lateral entry) after completing this course increase knowledge and advance their career. to

## CAREER PROSPECTS FOR BACHELOR OF PHARMACY GRADUATES

- Pharmacist
- Medical Transcriptionist
- Sales / Marketing Executive
- Clinical Research Associate
- Drug Inspector
- Drug Safety Associate
- Pharmaceutical Scientist
- Candidates may choose to pursue Master of Pharmacy after completing this course to increase knowledge and advance their career.

# SCHOOL OF NURSING

## BACHELOR OF SCIENCE IN NURSING (BSc NURSING)

Bachelor of Science in Nursing is an undergraduate healthcare programme which deals with patient care so as to attain optimum health for society. Nursing is a noble profession which deals with different types of patients regularly. The most essential skills or qualities of a nurse should be patience, passion, organisation and management skills and excellent communication skills. Besides this, dedication to work with doctors, patients and other hospital staff are of equal importance. A nurse should be able to communicate both in medical terms and layman's language and is equally responsible for maintaining patient records.

Name of Course	Duration	No. of Seats	Admission & Registration Fee (Rs.) (one time)	Tuition Fee (Rs.) per year	Examination Fee (Rs.) (per year)
BSc Nursing	4 years	100	25,000.00	1,10,000.00	7,500.00

## TERMS AND CONDITIONS REGARDING FEE STRUCTURE FOR BSc NURSING COURSE

1. The admission & registration fees for all courses during the time of admission shall be applicable as mentioned above and will be charged only once.
2. The annual tuition fee is charged for the subsequent academic years payable annually. The selected and admitted students shall be required to deposit the annual tuition fee through Bank Draft each year before the end of the month of June failing which they shall be charged a fine of Rs. 500/- per day from 1st July onwards till the date of payment.
3. The examination fee is payable one month before the university examination date. The selected and admitted students shall be required to deposit the examination fee through Bank Draft each year one month before the university examination date failing which they shall be charged a fine of Rs. 500/- per day till the date of payment. Students who sit for supplementary university examination shall have to pay for the university examination again for each supplementary examination.
4. The students shall clear all of their dues before university examination failing which they shall not be allowed to appear for the university examination.

5. Those who want to take admission have to submit the undertaking that they will be liable to pay the fees of full course in case of cancellation of admission. Cancellation of admission is permissible as per para 05 of the Ordinance no 003. of the university.
6. At the time of the admission, while paying the tuition fee for 1st year through Bank Draft, the candidate may also have to furnish Bank Guarantee/Bond for the payment of tuition fee for the remaining period of the course.
7. Student Amenities Fees will be charged additionally.
8. Hostel accommodation is available for BSc Nursing students at the rate of Rs. 72,000 per annum.

## ELIGIBILITY CRITERIA FOR ADMISSION

- The minimum age for admission shall be 17 years on 31st December of the year in which the admission is sought.
- 10+2 class passed with Science (Physics, Chemistry and Biology) & English core/English elective with aggregate of 45% marks from recognized board under AISSCE/CBSE/ICSE/SSCE/HSCE or other equivalent Board.
- Students appearing in 10+2 examination in Science conducted by National Institute of Open Schooling (NIOS) with 45% marks.
- Students shall be medically fit.

## **CAREER PROSPECTS**

- Hospital Staff Nurse
- School Health Nurse
- Industrial Nurse
- Public Health Nurse
- Psychiatric Nurse
- Nursing Tutor
- Nursing Educator
- Nursing Faculty in Schools/Colleges of Nursing
- Nurse Manager

# **SCHOOL OF INFORMATION TECHNOLOGY AND MANAGEMENT**

## ABOUT

School of Information Technology & Management implements “Outcome Based Education” and technology-based, learner-centric and result oriented approach which enhances students learning and performance capabilities. We are passionate about grooming the nation's youth to grow into a good human being and excellent professional destined to become torchbearers of their respective domain.

## COURSE LIST

1. Bachelor of Medical Record Technology (BMRT)
2. Bachelor of Library and Information Science (BLib & ISc)

Name of Course	Duration	No. of Seats	Admission & Registration Fee (Rs.) (one time)	Tuition Fee (Rs.) per year	Examination Fee (Rs.) (per semester)
Bachelor of Medical Record Technology (BMRT)	3 years	30	10,000.00	70,000.00	4,000.00
Bachelor of Library and Information Science (BLib & ISc)	1 year	20	10,000.00	50,000.00	4,000.00

## TERMS AND CONDITIONS REGARDING FEE STRUCTURE FOR FOR ALL COURSES UNDER SCHOOL OF INFORMATION TECHNOLOGY AND MANAGEMENT

1. The admission & registration fees for all courses during the time of admission shall be applicable as mentioned above and will be charged only once.
2. The annual tuition fee is charged for the subsequent academic years payable annually. The selected and admitted students shall be required to deposit the annual tuition fee through Bank Draft each year before the end of the month of June failing which they shall be charged a fine of Rs. 500/- per day from 1st July

onwards till the date of payment.

3. The examination fee is payable one month before the university examination date. The selected and admitted students shall be required to deposit the examination fee through Bank Draft each semester one month before the university examination date failing which they shall be charged a fine of Rs. 500/- per day till the date of payment. Students who sit for supplementary university examination shall have to pay for the university examination again for each supplementary examination.
4. The students shall clear all of their dues before university examination failing which they shall not be allowed to appear for the university examination.
5. Those who want to take admission have to submit the undertaking that they will be liable to pay the fees of full course in case of cancellation of admission. Cancellation of admission is permissible as per para 05 of the Ordinance no 003. of the university.
6. At the time of the admission, while paying the tuition fee for 1st year through Bank Draft, the candidate may also have to furnish Bank Guarantee/Bond for the payment of tuition fee for the remaining period of the course.
7. Student Amenities Fees will be charged additionally.

## **BACHELOR OF MEDICAL RECORD TECHNOLOGY (BMRT)**

Medical Records play a very important role in ensuring the smooth functioning of a hospital. Doctors use medical records to treat and take care of their patients. Medical records also play a crucial role in ensuring continuity of patients' care.

In simple terms, medical records are used to collect patients' data. A medical record collects data such as the name of the patient, his/her medical condition, age, gender, medication, vital body and health stats, instruction for nurses etc.

Bachelor of Medical Records technology course shall be for three years. The course is designed to enable students to acquire knowledge and skill in Medical Record Science and Information so that after passing the final examination, they can function as qualified Health Record Professionals.

## **ELIGIBILITY CRITERIA FOR ADMISSION**

- 10+2 or Equivalent (Physics, Chemistry & Biology)

## **CAREER PROSPECTS**

- Medical Record Technician
- Medical Record Executive
- Laboratory Equipment Technician
- Medical Receptionist
- Billing and Coding Technician
- Health Information Technician

## **BACHELOR OF LIBRARY AND INFORMATION SCIENCE (BLib & ISc)**

Bachelor of Library and Information Science is a one-year degree which may be pursued by those who are interested in the library science. The main aim of BLib & ISc is to train aspirants with the essential skills required for the respective field.

The course is opted by book lovers who want to grow in their career with a professional course. A candidate who wishes to pursue this course must have good organizational and reference skills, methodical approach and ability to understand readers

### **ELIGIBILITY CRITERIA FOR ADMISSION**

- 10+2+3 or Equivalent Graduation

### **CAREER PROSPECTS**

A Librarian can be found in various places like Universities & Colleges, Court Houses, Public Schools, Law Offices, Museums, Local Library, etc. Being passionate about books and learning is a must need for a librarian.

In this field you can avail many career opportunities. You could switch to a senior job as a manager. You may take the responsibility of a specialist service or collection. You can go for a wide range of career prospects within library organizations. It is possible to plan your career effectively from starting point to top level management, depending on your interests and background.

### **CAREER PROSPECTS**

- Archivist
- Cataloguer
- Assistant Librarian
- Deputy Librarian
- Chief Librarian
- Library Director
- Library Consultant
- Indexer

# **ADMISSION & SELECTION PROCEDURE FOR SESSION 2021-22**

The following admission procedure is for all courses except MBBS, MD and MS courses:

1. The minimum qualification for admission into various diploma, undergraduate and postgraduate courses at Al-Karim University has been prescribed in the university prospectus which has also been mentioned on the university website. Candidates are advised to refer to the prospectus or the university website to confirm their eligibility for the desired course.
2. The candidates may apply online through the university website; or in-person by obtaining the form and submitting it at the university building located on the university campus. Candidates applying online must complete the application process (submission of the application form along with the relevant documents and online payment of application form fee) by 16 August 2021 11:59 pm, and the candidates applying in-person must submit the application form along with the relevant documents by 16 August 2021 4:00 pm at the university building located on the university campus. **If the candidates come in-person to buy and submit the application form, they must ensure that they follow all rules, made by central and state government, related to COVID-19.**
3. The cost of the form is Rs. 1500 (one thousand and five hundred).
4. The last date for submission of application form for the session 2021-22 is 16 August 2021, and thus submission of application form after the last date will not be entertained. The university may revise the last date for submission of application form and the information regarding the same shall be published on the university's website.
5. In one form, candidates may give preference for two courses that they wish to apply for. If they wish to apply for more than two courses, they may submit an additional application form for which they shall have to pay Rs. 1500 per additional form.
6. University will conduct an entrance test for all the applicants.
7. The information about the date of entrance test and other details will be announced by 26 August 2021.
8. Only those candidates who have submitted the application form, paid the application fee and fulfilled the eligible criteria will be eligible to sit for the entrance test.

**FOR CANDIDATES WHO HAVE NOT GOT THEIR RESULT YET**

**Candidates who have not got their final result of 10 + 2 or equivalent / diploma / undergraduate degree examination yet may also apply for admission. However, the candidates must show their final result, fulfilling the eligibility criteria of the course they wish to get admitted into, on the day of**

**counselling, failing which their admission will not take place. Counselling dates are yet to be announced, however, the candidates may expect the counselling to be scheduled between the second and third week of September, 2021.**

9. The course wise merit list of selected students based upon their performance in the entrance test will be declared on the university website.
10. The date of admission and counseling for final selected candidates for various courses will be declared along with the first merit list.
11. Based upon the seat vacancy, the admission office will declare additional merit list after the admission process of all the students in the first merit list is over.
12. Admission offered to the successful candidates will be provisional in nature and will be based upon them fulfilling all the criteria, and payment of fees for the course.
13. Reservation policy: 50% of all the seats in each course are reserved for candidates belonging to Muslim minority category. And 50% of the seats are reserved for General candidates.
14. In case any successful candidates want to cancel his/her admission after taking admission, then the cancellation process of admission will be governed as per the university rules and regulations.
15. One copy of each of the following documents is required to apply:
  - i) Applicant's passport size photo in colour.
  - ii) Self-attested applicant's government issued ID (any one of the following):
    - Aadhaar
    - Driving license
    - Passport
    - PAN card
    - Any other government issued ID card containing the applicant's name, photo and date of birth
  - iii. Applicant's government issued permanent address proof (any one of the following and attested by the person in whose name the address proof is issued):
    - Aadhaar
    - Driving license
    - Passport

- Electricity bill (in the name of father, mother or applicant)
  - Water bill (in the name of father, mother or applicant)
  - Municipality / Municipal corporation tax receipt (in the name of father, mother or applicant)
  - Any other government issued permanent address proof in the name of father, mother or applicant
- iv. Self-attested applicant's latest mark sheet for each course pursuing or completed till date.
- v. Father's or Mother's or Local Guardian's PAN card (attested by the person in whose name the PAN card is issued).
- vi. If the applicant wishes to provide any other information, he/she may write it on a sheet of paper and attach it with her/his documents. Every such sheet of paper must be signed by the applicant.
- vii. If the applicant wishes to provide any other document, he/she may attach the documents with the application form. Every such document must be attested by the holder of the document.
- viii Please note that, if needed, the university may ask for any additional document after the applicant has submitted his/her application form.

## **FEE CONCESSION**

Fee concession shall be provided to twenty-five percent of the students who are domicile of Bihar and who belong to SC, ST, BC, EBC, Women and Economically Weaker Section. Fee concession shall be based on merit-cum-means as follows :-

- (i) One-fifth of twenty-five percent shall be granted full fee concession;
- (ii) two-fifth of the twenty five percent shall be granted fifty percent fee concession;
- (iii) the balance two-fifth of the twenty five percent shall be granted twenty five percent fee concession.

For the purpose of fee concession, the merit of eligible students will be determined for each course independently, except for MSc Medical, MD, and MS courses wherein all MSc Medical courses will be taken together for the purpose of determining merit; and all MD and MS courses will be taken together for the purpose of determining merit. Only those students who score more than 60th percentile in the entrance examination will be considered for the purpose of determining merit.

To be eligible for fee concession, the applicant's family must be below poverty line (BPL) entitled.

To be eligible for fee concession, the applicant must fulfil all four criteria.

Applicants who fit into the criteria must bring original and submit a self-attested photocopy of each of the following at the time of counselling:

- i) Domicile certificate of Bihar issued by Sub-Divisional Magistrate.
- ii) Proof, issued by the competent authority, that the applicant belongs to SC, ST, BC, EBC, or Economically Weaker Section.
- iii) Proof, issued by the competent authority, that the applicant's family is below poverty line (BPL) entitled or BPL Ration Card.

## UNIVERSITY ATTENDANCE POLICY

Students must attend at least 75% of classes in each subject (including non-lecture teaching, i.e., seminars, group discussions, tutorials, demonstrations, practicals etc.) held to be eligible to appear for the university examination.

## UNIVERSITY IDENTITY CARD POLICY

All students shall have to obtain identity card duly signed by the Principal/Head of their respective school/college. Every student must carry his/her identity card along with him/her and produce the same on demand inside or outside the college.

## DRESS CODE FOR COLLEGE / SCHOOLS

The students are expected to be dressed formally in prescribed uniform during college hours (for the whole duration of the course) during their stay on campus.

### 1. FOR KATIHAR MEDICAL COLLEGE STUDENTS

#### BOYS

- Full-sleeve sky blue shirt
- Deep navy blue trousers
- Navy blue / black socks
- Black shoes
- Full-sleeve white cotton apron. The hemline of apron shall be below knee.

In addition, in winter /optional:

- Black belt
- Tie with college monogram (optional)
- Navy blue sweater

- Navy blue blazer with college monogram

#### GIRLS

- Sky blue kurta / jumper
- Deep navy blue shalwar
- Deep navy blue dupatta (stoles are not allowed)
- Navy blue / black socks (optional)
- Black shoes (optional)
- Full-sleeve white cotton apron. The hemline of apron shall be below the knee.

In addition, in winter /optional:

- Tie / scarf with college monogram
- Navy blue sweater
- Navy blue blazer with college monogram

## 2. FOR SCHOOL OF PHARMACY

#### BOYS

- Full-sleeve light cream colour shirt
- Black trousers
- Navy blue socks
- Black shoes
- Full-sleeve white cotton apron with monogram. The hemline of apron shall be below the knee.
- Black belt

In addition, in winter /optional:

- Golden yellow tie with college/school/university monogram (optional)
- Navy blue sweater
- Navy blue blazer with college/school/university monogram

#### GIRLS

- Light cream colour kurta / jumper
- Black shalwar
- Black dupatta (stoles are not allowed)
- Navy blue socks
- Black shoes
- Full-sleeve white cotton apron with monogram. The hemline of apron shall be below the knee.

In addition, in winter /optional:

- Golden yellow tie / scarf with college/school/university monogram
- Navy blue sweater
- Navy blue blazer with college/school/university monogram

### 3. FOR SCHOOL OF PARAMEDICAL & ALLIED HEALTH SCIENCES

#### BOYS

- Full-sleeve white shirt
- Black trousers
- Navy blue socks
- Black shoes
- Full-sleeve white cotton apron with monogram. The hemline of apron shall be below the knee.
- Black belt

In addition, in winter /optional:

- Golden yellow tie with college/school/university monogram (optional)
- Navy blue sweater
- Navy blue blazer with college/school/university monogram

#### GIRLS

- White kurta / jumper
- Black shalwar
- Black dupatta (stoles are not allowed)
- Navy blue socks
- Black shoes
- Full-sleeve white cotton apron with monogram. The hemline of apron shall be below the knee.

In addition, in winter /optional:

- Golden yellow tie / scarf with college/school/university monogram
- Navy blue sweater
- Navy blue blazer with college/school/university monogram

#### 4. FOR SCHOOL OF INFORMATION TECHNOLOGY & MANAGEMENT

##### BOYS

- Full-sleeve light grey colour shirt
- Black trousers
- Navy blue socks
- Black shoes
- Black belt

In addition, in winter /optional:

- Golden yellow tie with college/school/university monogram (optional)
- Navy blue sweater
- Navy blue blazer with college/school/university monogram

#### GIRLS

- Light grey colour kurta / jumper
- Black shalwar
- Black dupatta (stoles are not allowed)
- Navy blue socks
- Black shoes

In addition, in winter /optional:

- Golden yellow tie / scarf with college/school/university monogram
- Navy blue sweater
- Navy blue blazer with college/school/university monogram

#### 5. FOR SCHOOL OF NURSING

##### BOYS

- Half-sleeve pink shirt
- Black trousers
- Black socks
- Black shoes
- Half-sleeve white cotton apron with monogram. The hemline of apron shall be above the knee.

- Black belt

In addition, in winter /optional:

- Black sweater
- Black blazer with college/school/university monogram

#### GIRLS

- Pink kurta / jumper
- Pink shalwar
- Pink dupatta (stoles are not allowed)
- Black socks
- Black shoes
- Half-sleeve white cotton apron with monogram. The hemline of apron shall be above the knee

In addition, in winter /optional:

- Black sweater
- Black blazer with college/school/university monogram

## **ACTS OF INDISCIPLINE AND MISCONDUCT**

(Applicable to all the schools & colleges of the university)

Students admitted in the college are bound to obey the rules of Al-Karim University. Any act of misconduct committed by a student inside or outside the university campus shall be an act of violation of discipline of the university and shall broadly include:

- i) Disruption to teaching, study, examination or administrative work, curricular or extracurricular activity, or residential life of the members of the university.
- ii) Damaging or defacing the property of the university or of the members of the university or any other property inside or outside the university premises.
- iii) Use of abusive slogans or intimidatory language or any act that can potentially incite violence of any form.
- iv) Ragging in any form.
- v) Sexual harassment of any kind which shall also include: unwelcome sexual proposition/ advancement, unwelcome comment or touch, offensive or unwelcome jokes or comments, eve-teasing, stalking in any form or disrespectful behaviour to anyone.
- vi) Committing forgery, tampering with or misuse of the university documents or records, identification cards etc.
- vii) Consumption, possession or trade of dangerous drugs or other intoxicants in the university premises.  
(Note : Possession & Consumption of Alcohol is a cognizable offence in Bihar)
- viii) Indulging in act of gambling inside the university premises.
- ix) Possessing or using any weapon such as the knife, chains, iron rod, any item or instruments with the intention to hurt others, sticks, explosives or firearms in hostels or college premises.
- x) Non-adherence to college uniform regulations during the whole course duration.
- xi) Unauthorized occupation of the hostel rooms or unauthorized acquisition and use of university furniture in one's hostel room or elsewhere.
- xii) Any offence under the law.

## **PENALTIES**

- i) Written warning and information to the parent/guardian.
- ii) Fine up to Rs. 1 lakh.
- iii) Suspension/expulsion from the department/hostel/library and the college/school/university.
- iv) Debarment from appearing in any test/examinaon or other evaluation processes. Debarment from representing the institution in any regional, national or international meet, tournament etc.
- v) Recovery of pecuniary loss caused to the persons so affected and the college property.
- vi) Information to law-enforcing authorities.
- vii) Withholding /withdrawing scholarship/fellowship and other benefits.
- viii)Withholding results
- ix) Cancellation of admission.
- x) Rustication from the institution for period ranging from 1 to 4 semesters.
- xi) Expulsion from the institution and consequent debarment from admission into any other institution for a specific period.

## UNIVERSITY FACILITIES & FEATURES

- Audio-visual classrooms
- Well-equipped departmental laboratories and seminar halls
- Over 700-bed hospital with modern equipment
- Central and departmental libraries
- Facilities for indoor and outdoor games
- Cafeteria
- Transport facilities
- Seminars, workshops, health camps etc. conducted on a regular basis
- Anti-ragging cell
- 24x7 CCTV surveillance
- Medical emergency
- Lecture theatres and auditorium
- Examination hall
- Gymnasium
- Blood bank with components
- 24 x 7 power supply

## RECOGNITION

Dr. Ahmad Ashfaque Karim, Hon'ble Founder Chairman and Managing Director of Katihar Medical College, Katihar, and Hon'ble Founder Chancellor of Al-Karim University, Katihar has received the following awards for his commendable contribution in the field of education:

- Successful Students Achievers Award 2007 by Millat College, Laheriasarai, Darbhanga, on the eve of Golden Jubilee Year from Mr. Shakeel Ahmad, Hon'ble Union Minister of State for Home Affairs, Government of India.
- Synergy Award 2008 by His Excellency, Mr. Syed Mehdi Nabizadeh, Ambassador of the Islamic Republic of Iran in India on 25th January 2009 at India Islamic Cultural Centre, New Delhi for valuable contribution in the field of education.
- Maulana Abul Kalam Azad Award 2011, by Anjuman Taraqqi-e-Urdu, Bihar from Mr. P.K. Shahi, Hon'ble Minister of Education, Government of Bihar.
- Institute of Objective Studies Award 2012 for contribution in the field of Education from Mr. A.M. Ahmadi, Hon'ble Former Chief Justice of India.
- Sir Syed Ahmad Khan Award 2012 by All India Talimi Bedari Board, Jharkhand, from Hon'ble Speaker, Jharkhand Legislative Assembly.
- ZEE Purwaiya Education Summit Award 2016 on 28th March 2016 in Patna from Mr. Ashok Choudhary, Hon'ble Minister of Education, Government of Bihar.

## CONTACT US

### HOW TO REACH CAMPUS

By railway: Katihar Junction Railway Station is connected to most of the major cities. Trains such as Rajdhani Express and Capital Express run daily. The railway station is about 5 kms from Al-Karim University, Katihar.

By air: Bagdogra Airport, West Bengal receives daily flights from several cities. The airport is about 180 kms from Al-Karim University, Katihar.

By car: Al-Karim University, Katihar is about 320 kms from Patna, Bihar.

### POSTAL ADDRESS

Al-Karim University, Karim Bagh, Katihar-Purnea Road, Katihar, Bihar, 854106, India

### FOR ADMISSION ENQUIRY

1. Call us on + 91 6452 249924 (Monday-Saturday between 10 am - 5 pm on business days)
2. Send us an email at [admissions@alkarimuniversity.edu.in](mailto:admissions@alkarimuniversity.edu.in) (expected time to reply is within 2 business days)
3. Visit our university building, located on our campus (Monday through Saturday, 10:00 am - 4:00 pm, on business days), and our reception it will guide you to the relevant person.
4. Visit our website: [www.alkarimuniversity.edu.in](http://www.alkarimuniversity.edu.in)

**If you visit the university, please ensure that you follow all rules, made by central and state government, related to COVID-19.**







## **AL-KARIM UNIVERSITY**

FOR ADMISSION ENQUIRY

Call us on + 91 6452 249924 (Monday-Saturday between 10 am - 5 pm on business days), or

Send us an email at [admissions@alkarimuniversity.edu.in](mailto:admissions@alkarimuniversity.edu.in) (expected time to reply is within 2 business days), or

Visit our university building, located on our campus (Monday through Saturday, 10:00 am - 4:00 pm, on business days)

[www.alkarimuniversity.edu.in](http://www.alkarimuniversity.edu.in)